Off Beat Bass Drum Exercises

A

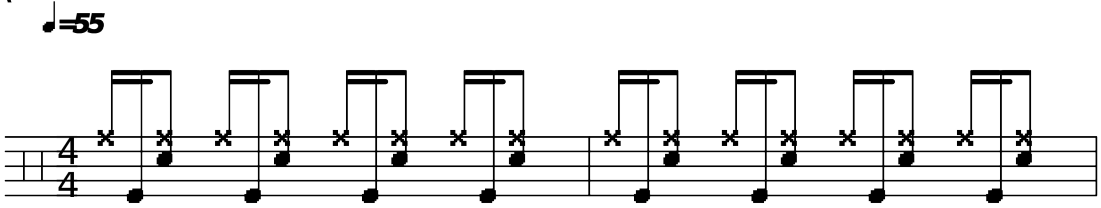
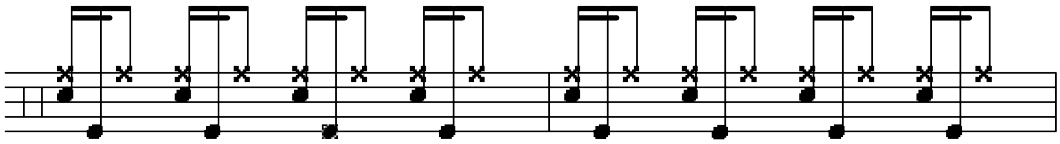
`B